

CLAIMS PAID £4000000.

ASSETS £2000000.

GENERAL ACCIDENT FIRE & LIFE INSURANCE CORPORATION, LIMITED.

ESTABLISHED 1885.

FIRE



LIFE

BY SPECIAL APPOINTMENT.

THE "GENERAL" IS THE ONLY INSURANCE COMPANY
HOLDING HIS MAJESTY'S ROYAL WARRANT.

**CHIEF OFFICE FOR SOUTH AFRICA:
GENERAL BUILDINGS, GREENMARKET SQUARE,
CAPE TOWN.**

Johannesburg: Commercial Exchange Buildings, Main Street.

Port Elizabeth: Cuthbert's Buildings, Main Street.

Durban: Natal Bank Buildings, West Street.

SOUTH AFRICAN MANAGER: T. K. OGILVY MITCHELL.

Everything in the Painting and Decorating Line

Before placing orders get our Quotations.

Low Prices. :: Good, Standard Qualities. :: Prompt Deliveries.

These are our strong points.

We are Sole Agents for the renowned "OLSINA," acknowledged to be
the best water paint on the market. :: :: Colour Card Free.

THE BOSTON WALLPAPER COMPANY, LTD.,

YORK BUILDINGS, KERK STREET (next Rissik Street),
JOHANNESBURG.

Phone 3035.

P.O. Box 674

P. JANSEN,

ENGINEER AND CONTRACTOR

Buildings, Bridges and Railways, Subways,
Tunnels and Excavations.

LARGE PLANT ALWAYS ON HAND

22 YEARS SOUTH AFRICAN EXPERIENCE

. . . Address Enquiries . . .

P.O. Box 3421, JOHANNESBURG

HUGH BARKER,

P.O. Box 575. Established 1893. Phone 1458.

Plumber and Sanitary Engineer

COPPERSMITH AND SHEET METAL WORKER

Specialities: HOT WATER INSTALLATIONS
COILS, CARVING TABLES AND PLATES

Office and Works:

211, MARSHALL ST., JOHANNESBURG

M. J. ADAMS & Co.,
BIJLDERS AND CONTRACTORS.

39-40, GREEN'S BUILDINGS,
COMMISSIONER STREET,
JOHANNESBURG.

PHONE 2758.
P.O. Box 3535.

FRENCH POLISHING

In all its branches. Only Specialists
employed and all work guaranteed.

FOX & CO.

Pianos, Mantelpieces & Shop Fittings
Our Specialities.

Country Orders Undertaken.

153, COMMISSIONER ST. (Opp. Malcolm Reid)
JOHANNESBURG.

FENCING RESIDENCES.

ALWAYS rigid, of neat appearance and lasting quality, the genuine "Cyclone" Fence has gained appreciation throughout South Africa, and the undoubted compliment of being frequently imitated, it is therefore advisable to order direct when both the workmanship and quality of material are guaranteed satisfactory by us. Illustrated Price List post free on request.

Cyclone Gate & Fence Co., Ltd.,

124, Main Street, off Von Weilligh Street,
JOHANNESBURG.

P.O. Box 5748. Telephone 961.

Transvaal Manager: C. E. WESTMORELAND.

"Non-Slipping" FACTS ARE CONVINCING During the past 2 years

KINNES'S PATENT METAL STAIR TREADS

Have been fixed or Specified for use on WOOD, IRON, GRANITE, GRANOLITHIC & CEMENT STAIRCASES of Buildings throughout South Africa as follows—

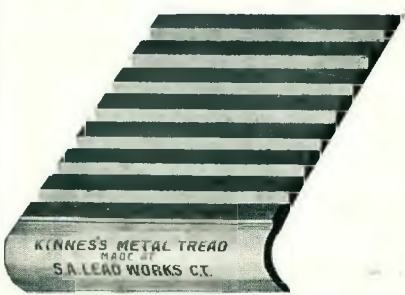
<p>Lead and Compo Pipe made to order.</p> <p>Sheet Lead, Block Tin and Plumbers' Solder carried in Stock.</p>	<p>C.T. Railway Station, also on Suburban Bridges. Bloemfontein Railway Bridge. John Garlick's Buildings, C.T. New Somerset Hospital, C.T. Colonial Mutual Buildings, C.T. S.A. Mutual Assurance Buildings, Cape Town. Jagger & Co., Cape Town. Whitehead, Morris & Co., C.T. Heynes Mathew and Co., C.T. General Post Office, Cape Town. General Post Office, Job'burg. General Post Office, Muizenb'rg. R. M. Ross & Co., Cape Town. New Nurses' Home, Job'nesburg. Rhodes Building, Cape Town. J. Dickenson & Sons, Cape Town. Jas. Wylie & Sons, Cape Town. Royal Hotel, Beaufort West.</p>	 <p>KINNES'S METAL TREAD MADE BY S.A. LEAD WORKS CT.</p> <p>Can be Manufactured with Brass Nosing or Metal Nosing.</p>	<p>W. M. Cuthbert & Co., Ltd., Wholesale, Cape Town. Southern Life Association, C.T. Marklew Buildings, Cape Town. City Hall, Cape Town. Cape Explosive Works, Som't W. New Fire Station, Pretoria. Woods, Westerton & Co., C.T. Sea Hurst Hotel, St. James'. S.A. Breweries, Kimberley. All Saint's Home, Cape Town. Chamberlain's (S.A.) Ltd., C.T. Policansky Bros., Cape Town. City Hall Hotel, Cape Town (Billiard Room). Alexandra Hospital, Maitland. Palladium Theatre, Job'nesburg. L. Pinn & Co., Johannesburg. High School Boarding House, Jeppe.</p>	<p>SOLE MAKERS: SOUTH AFRICAN LEAD WORKS, 5, Alfred Street, CAPE TOWN.</p>
---	--	--	--	---

Specialists in
Colonial-made Furniture Shop and Office Fittings

ESTIMATES SUPPLIED FREE.

BEARD, ELLIS & SCOTT

(Late with Gordon Mitchell & Co.)

Workshops : 160, Anderson St., JOHANNESBURG
 P.O. BOX 5215 'PHONE 4493

Telephone No. 2577. Box No. 5184.

HENDERSON & GORDON,

— Builders and —
General Contractors.

Workshops and Offices :
 CORNER BERA & COMMISSIONER STREETS,
 JOHANNESBURG.

FREESTONE

FROM

Steenpan and Flatpan Quarries

CURRENT CONTRACTS INCLUDE
 400,000 cubic Feet, UNION BUILDINGS, PRETORIA.
 110,000 " " TOWN HALL, JOHANNESBURG.
 also GERMISTON STATION, MARKET BUILDINGS, Etc.

ROWE, MARSHALL & FLEMING.
 PROVIDENT BUILDINGS (Annex),
 Fox Street, JOHANNESBURG.
 P.O. Box 5725. 'Phone 2526

Successful Merchants
 advertise in "The African Architect."

PUBLISHED MONTHLY.

Transvaal Leader

WE are Newspaper, Magazine, and General Printers, Lithographers, Bookbinders, Steel, Copper, Brass and Process Block Engravers, Manufacturing Stationers, Artists, Show Card and Poster Designers and Address Illuminators.

We do the whole of the work in our own factory.

We carry the largest stock of raw materials for Printing in South Africa.

Our factory organization provides for the employment of high skilled labour only. The proper division of labour cannot very well be accomplished in a small print shop.

United Engineering Co.

LIMITED.

GENERAL MINING BUILDINGS, MARSHALL SQUARE,

TELEGRAMS: "ARMATURE,"
PHONES: 3484, 3485.

JOHANNESBURG.

P.O. BOX 1082.
WORKS PHONE 2484.

(Established 1888.)

Works:—NEW DOORNFONTEIN.

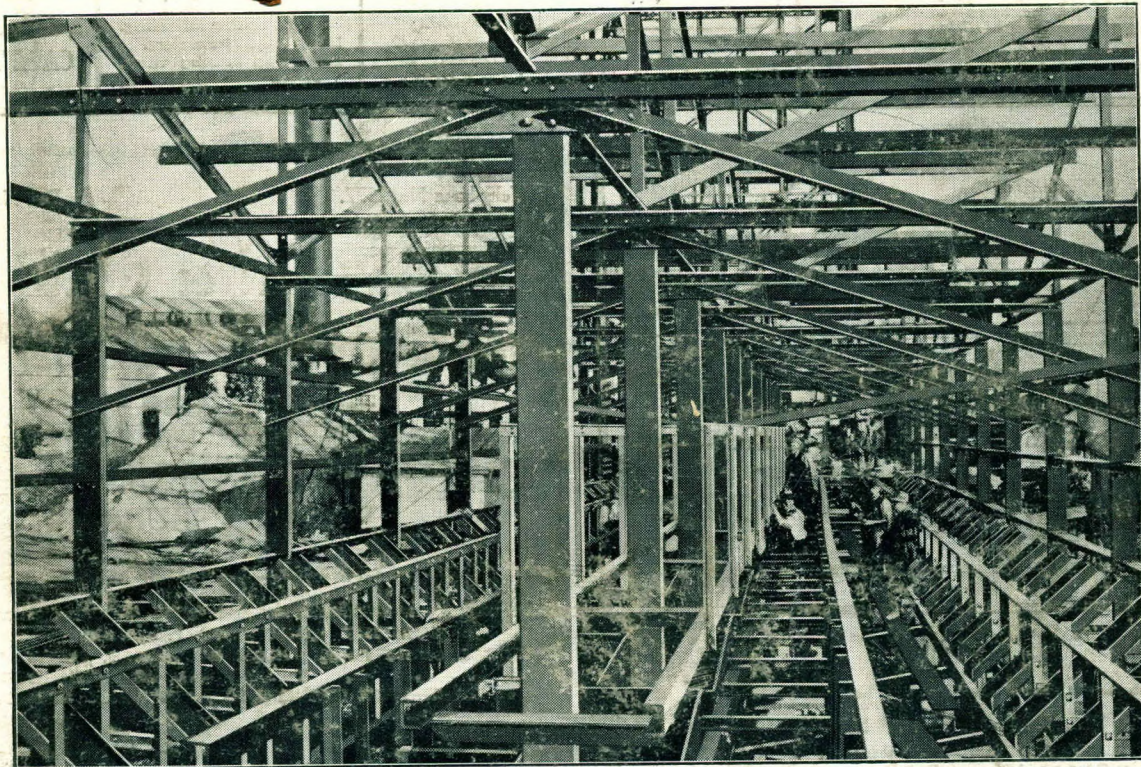

Crusher Station, recently constructed at our Doornfontein Works for the Modderfontein "B" G.M. Co., Ltd.

Structural Steelwork

OF EVERY DESCRIPTION CONSTRUCTED LOCALLY, OR IMPORTED, AS REQUIRED

**Large Stocks of Steel Joists, Channels,
Angles, Tees, Plates, Bars, etc., etc.**

Designs Prepared.

Quantities Taken Out.

Estimates Given at Shortest Notice

SPECIALISTS IN HEATING AND VENTILATING INSTALLATIONS.

Journal of the SA Architectural Institute

PUBLISHER:

University of the Witwatersrand, Johannesburg

LEGAL NOTICE:

Disclaimer and Terms of Use: Provided that you maintain all copyright and other notices contained therein, you may download material (one machine readable copy and one print copy per page) for your personal and/or educational non-commercial use only.

The University of the Witwatersrand, Johannesburg, is not responsible for any errors or omissions and excludes any and all liability for any errors in or omissions from the information on the Library website.